

Plot Date: 14 March 2023 14:08:41  
File Name: C:\Users\jenmiller\Arden Management Ltd\Projects - P16 - GIS & CAD Files\51\_ARDG\_A66\MXD\Targeted Consultation\A66\_Targeted\_Consultation\_FelicityNicholson.mxd

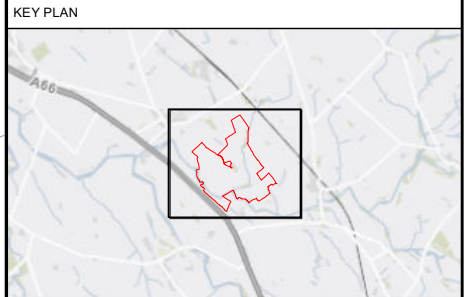
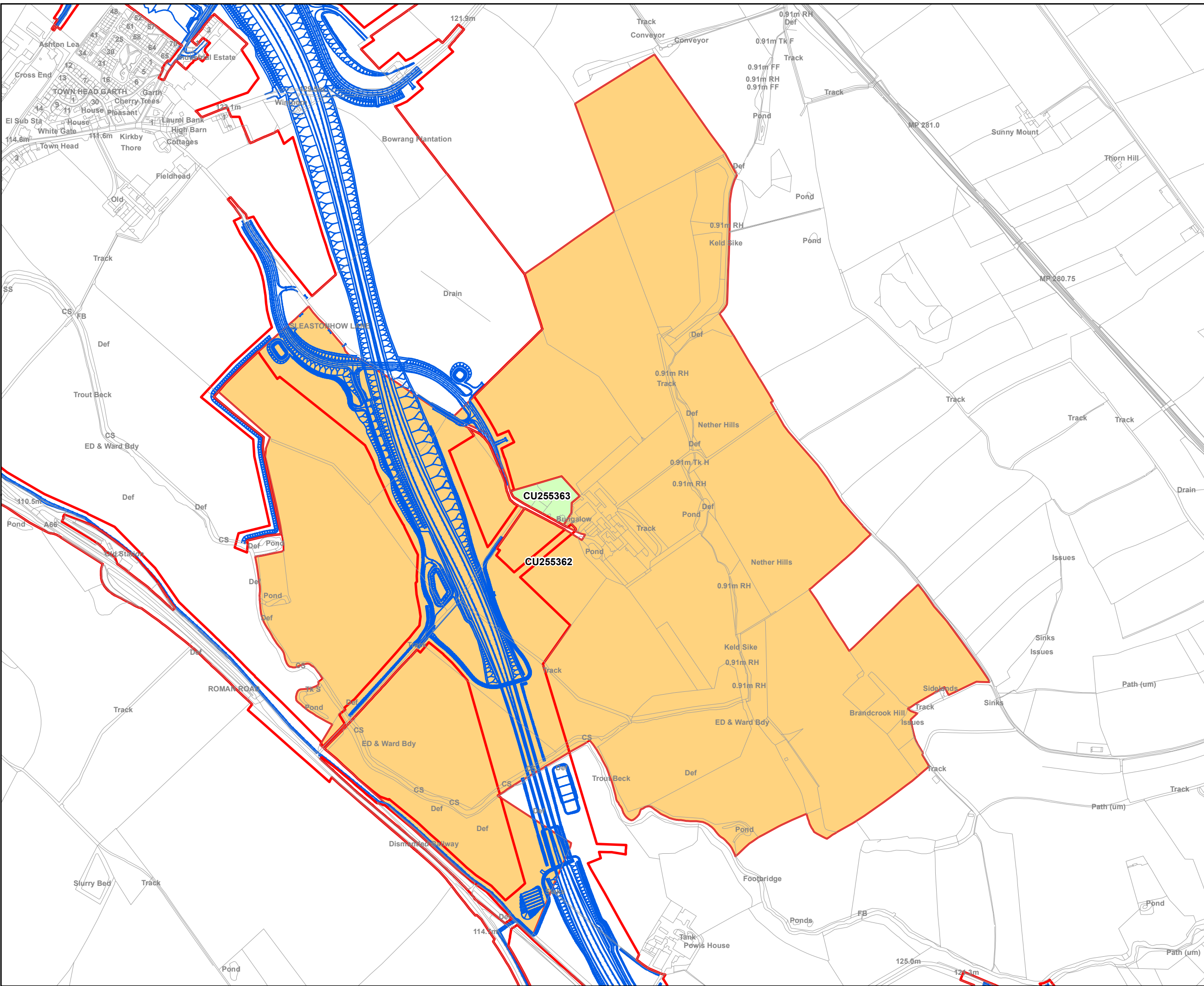

- KEY
- Alignment
  - Order Limits
  - Felicity Nicholson
  - Tim Nicholson

© Crown copyright and database rights [2022] Ordnance Survey 100030649. You are permitted to use this data solely to enable you to respond to, or interact with, the organisation that provided you with the data. You are not permitted to copy, sub-licence, distribute or sell any of this data to third parties in any form.

© Crown copyright material is reproduced with the permission of Land Registry under delegated authority from the Controller of HMSO.

This material was last updated in 2022 and may not be copied, distributed, sold or published without the formal permission of Land Registry. Only an official copy of a title plan or register obtained from the Land Registry may be used for legal or other official purposes.

May contain public sector information licensed under the Open Government Licence v3.0.

Esri, HERE, Garmin, (c) OpenStreetMap contributors, and the GIS user community



Project  
A66 NORTHERN TRANS-PENNINE PROJECT

Drawing Title  
NICHOLSON FAMILY

Status	DRAFT	Revision	000
Scale	1:7,000 @ A3	Date	14/03/2023
Spatial Reference System	British National Grid		
Drawn By	J.HILL	Checked By	J.MAGSON
Approved By	J.MAGSON		
Drawing reference	A66_Targeted_Consultation_FelicityNicholson		

This document is not to be used in whole or in part other than for the intended purpose and project for which it was prepared and provided.